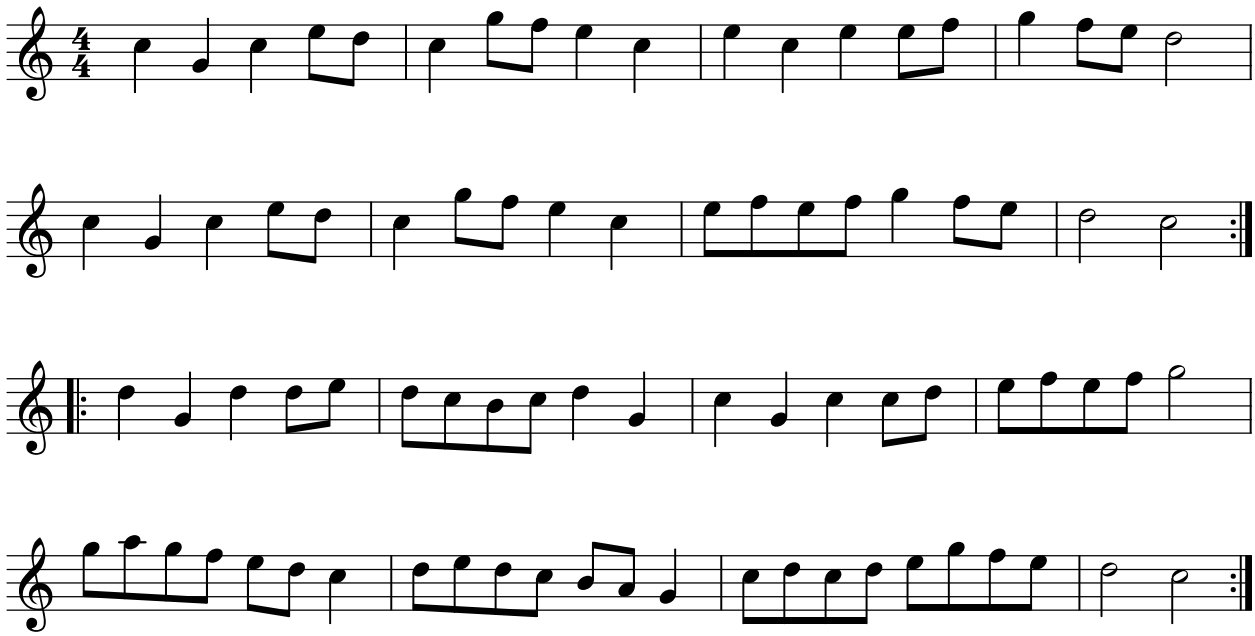Tanec Jeremiah Clarke (1670-1707)